

MAP SHOWING SURVEY OF

LOT 21, THE HARBOUR AT MARSH LANDING UNIT THREE REPLAT NUMBER ONE,
AS RECORDED IN MAP BOOK 29, PAGES 63,64,65,66 AND 67 OF THE PUBLIC
RECORDS OF ST. JOHNS COUNTY, FLORIDA.



SCALE 1" = 20'

UNPLATTED AREA SECTION 40
HEIRS OF THE THOMAS FITCH GRANT

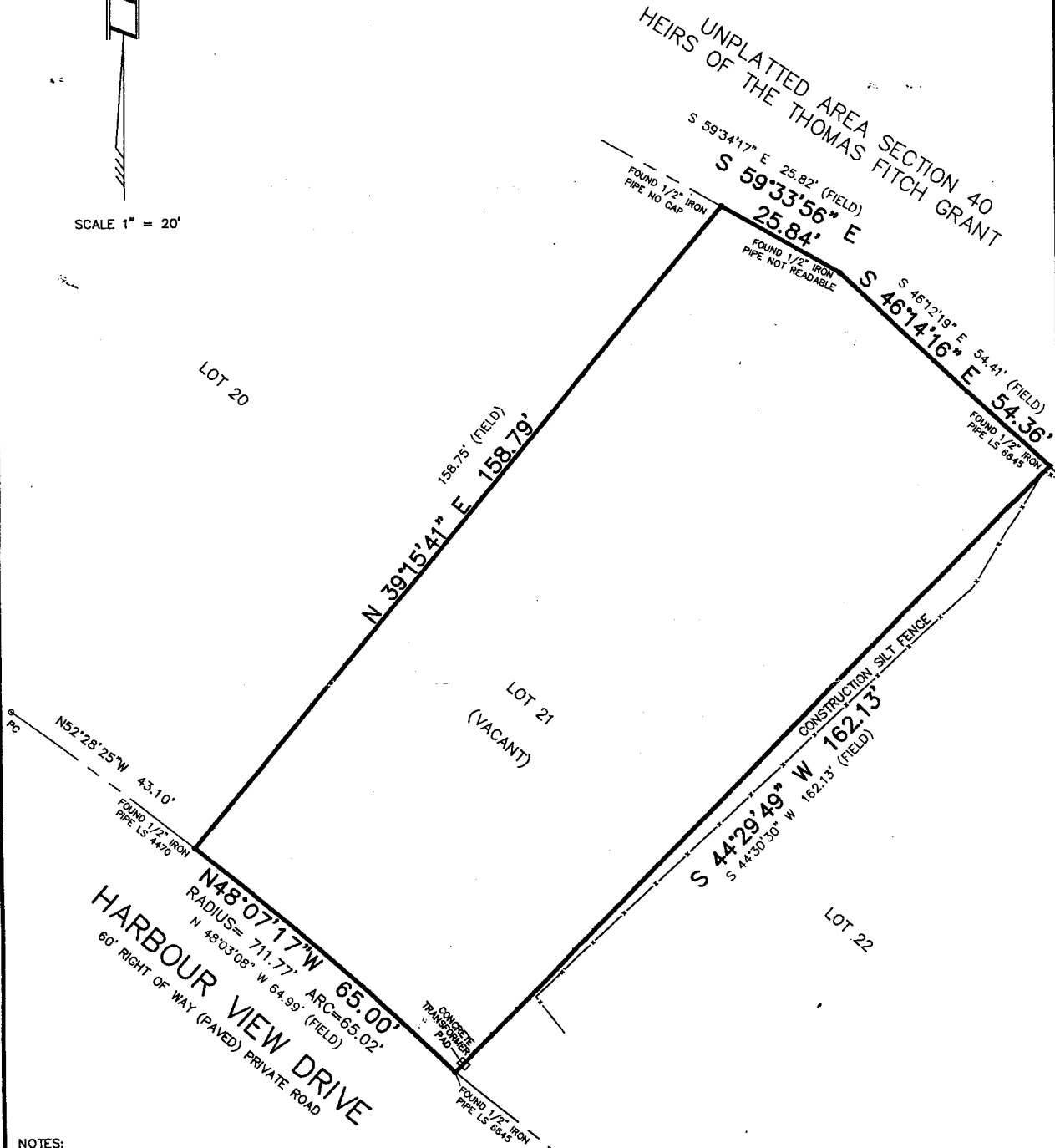

NOTES:

THIS IS A BOUNDARY SURVEY.
NO BUILDING RESTRICTION LINES AS PER PLAT.
BEARINGS BASED ON THE NORTHWESTERLY LINE
OF LOT 21, AS PER PLAT, BEING N 39°15'41" E.

THE PROPERTY SHOWN HEREON APPEARS TO LIE IN
FLOOD ZONE "AE" (HAVING A BASE FLOOD ELEVATION
OF 6 FEET) AS WELL AS CAN BE DETERMINED FROM
THE "FLOOD INSURANCE RATE MAP" COMMUNITY-PANEL
NUMBER 12109C0085H, REVISED SEPT. 02, 2004
FOR ST. JOHNS COUNTY, FLORIDA.

THIS SURVEY WAS MADE FOR THE BENEFIT
OF STEPHEN AND SCARLET BROOME;
ATTORNEYS' TITLE INSURANCE FUND, INC.;
MARK B. MACLEAN, ESQ.

DONN W. BOATWRIGHT, P.S.M.
FLORIDA LIC. SURVEYOR and MAPPER No. LS 3295
FLORIDA LIC. SURVEYING & MAPPING BUSINESS No. LB 3672

*NOT VALID WITHOUT THE SIGNATURE AND THE
ORIGINAL RAISED SEAL OF A FLORIDA LICENSED
SURVEYOR AND MAPPER.*

RECHECKED EASTERLY LINE TO
SHOW RE-LOCATED SILT FENCE
DECEMBER 28, 2004

CHECKED BY: _____
DRAWN BY: AC
FILE: 2004-1653

BOATWRIGHT LAND SURVEYORS, INC.		DATE: DECEMBER 02, 2004
1500 ROBERTS DRIVE, JACKSONVILLE BEACH, FLORIDA 241-8550		SHEET 1 OF 1

SELLER'S PROPERTY DISCLOSURE STATEMENT

THIS DISCLOSURE is being made by: John and Barbara Castorina (Seller)
Printed Name

for property at: 24582 Harbour View Dr, Ponte Vedra, FL 32082
Address City ST Zip

IN ACCORDANCE WITH OUR PLEDGE to serve our customers honestly and fairly, Keller Williams Realty® Atlantic Partners has prepared this disclosure to inform prospective Buyers of the following items:

NOTICE TO SELLER: In the State of Florida, each Seller is obligated to disclose to prospective Buyers all facts known to Seller that materially and adversely affect the value of the property being sold that are not readily observable by the Buyer. This disclosure statement is designed to assist you in complying with State of Florida regulations and to assist the Buyer in evaluating the property. The Listing Broker and Cooperating Broker (if any) will also rely on this information when they evaluate, market and present your property to prospective Buyers.

If this property is unimproved (vacant land/lot)-complete 15 through 19 only.

When explanations are needed give as much detail as possible; date, location, name of repair company, etc.

Please fill in as accurately as possible.

NOTICE TO BUYER: This disclosure is intended to represent Seller's knowledge of conditions concerning the property as of the date signed. It is not a substitute for a Professional Home Inspection or any other inspection Buyer wishes to obtain. This disclosure is not a warranty of any kind by Seller or a warranty or representation by the Keller Williams Jacksonville Realty or their sales associates.

OCCUPANCY

Seller currently occupies the property? Yes No

Is the property tenant occupied? Yes No

Beginning date of lease period N/A

Are lease payments current? Yes No

When did Seller vacate the property? N/A

Is the lease month-to-month? Yes No

End date of lease period _____

Months in arrears _____

STRUCTURAL ITEMS

Name of Builder who built your home, if known N/A

Are you aware of any movement, shifting, structural damage, or other problems with walls or foundations? Yes No

Are you aware of any water leakage or water intrusion on the property? Yes No

Are you aware of problems with driveways, sidewalks, patios or retaining walls settling? Yes No

Have there ever been repairs or efforts to control the cause or effect of any problem described above? Yes No

Does the home have a fireplace? Yes No

Have there been any problems with it? Yes No

Has there ever been a fire in the house? Yes No

ADDITIONS or REMODELING

Have you made any additions, structural changes, or alterations to the property? N/A Yes No

If Yes, explain: _____

Did you obtain all necessary permits? Yes No

Did work comply with building codes? Yes No

To your knowledge, did previous owner make any changes mentioned above? Yes No

ROOF

Year roof was installed if you know? N/A

Are you aware of any roof leaks? Yes No

Do you know of any problems with roof? Yes No

Do you know of any gutter problems? Yes No

Contractor who repaired or replaced roof _____

SIDING

Exterior siding material (s): N/A Brick Wood Vinyl Stucco Synthetic Stucco Concrete siding Other

Are you aware of any problems with siding material? Yes No

Name of Manufacturer if known _____

Seller further discloses that to their knowledge:

No previous claims have been filed against a siding manufacturer? Yes No

A claim was filed and pending against siding manufacturer? Yes No

Previous claims have been filed and settled with siding manufacturer? Yes No

WINDOWS

Are windows thermo-pane (insulating)? N/A Yes No

Are any windows fogged? Yes No

If Yes, how many? _____

Are any windows cracked/broken? Yes No

Do all windows open, stay open, close and lock properly? Yes No

Are any screens missing or damaged? Yes No

If Yes, how many? _____

HEAT and AIR CONDITIONING

Air conditioning: Central N/A Yes No

Type: Electric Natural gas Window units

Heat: Central Yes No

Type: Electric Natural gas Other _____

Are you aware of any problems regarding central air/heating units? Yes No

If Yes, explain: _____

ELECTRICAL SYSTEM N/A

Electric service by: Jacksonville Electric Authority Clay County Electric Coop Other _____

Are you aware of any problems with electrical system: Yes No

Number of people living in home? _____ Average monthly electric bill \$ _____

PLUMBING SYSTEM

Are you aware of any problems with the plumbing system? N/A Yes No

Any leaks? Yes No

Any low pressure problems? Yes No

Water supply provider: Private well Shared well Public supply Other _____

If private well, any repairs to the well head, pump, well casing filtration system Type: _____

Has well water ever been tested? Yes No

Test results: _____

Do you have a water softener? Yes No

Is the softner system Leased Owned

Sewage system: Public Yes No

Septic system Yes No

Number of septic tanks _____

Are locations on survey? Yes No

Any Septic system overflow? Yes No

Drain field problems? Yes No

Date septic tank (s) last pumped? _____

Cleaning company: _____

Water heater Electric Natural Gas Propane Solar

Size in gallons _____ Age _____

Energy efficient timer Yes No

If gas-who is supplier _____

Water supply for water heater-Public Yes No

Private well Yes No

ITEMS THAT CONVEY WITH SALE N/A

Refrigerator Yes No

Washer & Dryer Yes No

Microwave oven Yes No

Dishwasher Yes No

Trash compacter Yes No

Intercom system Yes No

Lawn sprinkler system Yes No

Garage door opener Yes No

Transmitter (s) (1) (2)

Number of ceiling fans (1) (2) (3) (4) (5) (6)

Smoke detectors Yes No

Number of smoke detectors (1) (2) (3) (4)

Fuel oil tank (s) Yes No

Number of tanks _____ Buried Yes No

Propane tank Yes No

Buried Yes No Leased Yes No

Leasing company: _____

Phone: _____

Security system Yes No

Leased Yes No Monthly Cost \$ _____

Security system service provider _____

Phone _____

Do any of these items have defects? Yes No

If YES explain: _____

POOL/SPA/HOT TUB N/A

Pool type: _____ In Ground Yes No

Gunnite Yes No

Fiberglass Yes No

Vinyl liner Yes No

Pool heater: _____ None Yes No

Electric Yes No

Gas Yes No

Solar Yes No

Pool pump: _____ Year installed _____

Filter type: _____ Year installed: _____

List pool equipment that conveys: _____

Are there any problems with any items? Yes No

If YES Explain: _____

CRAWL SPACE N/A

Has there been any accumulation of water in the crawl space? Yes No

Have there been any repairs or other attempts to control any water or dampness in the crawl space? Yes No

If Yes, explain: _____

WOOD DESTROYING ORGANISMS

Have wood destroying organisms or wood rot affected the property during your ownership? Yes No

Do you have any Wood Destroying Organism reports on the property? _____ Yes No

If YES explain: _____

Is the property under bond for wood destroying insects from a licensed pest control company? _____ Yes No

Type of bond: _____ Repair _____ Yes No

Treatment _____ Yes No

Is the bond transferable? _____ Yes No

Is there a transfer fee? _____ Yes No

Does bond renewal cost escalate? _____ Yes No

SOIL/DRAINAGE/BOUNDARIES

Is there any fill on the property? _____ Yes No

Any settlement of earth on the property? _____ Yes No

Is the property in a flood zone? UNKNOWN Yes No

Does your lender require flood insurance? _____ Yes No *N/A*

Have there been drainage problems? _____ Yes No

Have there been any flooding problems? _____ Yes No

Are there any encroachments, encroachments, boundry disputes or easements affecting the property? _____ Yes No

If YES explain: DOCK EASEMENT

TOXIC SUBSTANCES

Are you aware of any hazardous materials in, on, or about the property? _____ Yes No

(Hazardous materials may include but shall not be limited to: lead-based paint, asbestos materials & siding, buried fuel tanks)

NEIGHBORHOOD

Are you aware of any change in your neighborhood that could affect value or desirability of the property? _____ Yes No

HOMEOWNER'S ASSOCIATION

Is the property part of a Homeowner's Association? _____ Yes No

Is the property part of a Condominium Association? _____ Yes No

Is the property subject to covenants, conditions, restrictions of the association? _____ Yes No

What is the annual association fee? \$ 7128

How is it paid? Monthly Quarterly Annually

Are fees current? _____ Yes No

Are there any legal actions against the association? _____ Yes No

Does the property have any violations of the restricitave covenants? _____ Yes No

Are there any future assessments that you are aware of? _____ Yes No

If YES explain: _____

Can the covenants and restrictions be changed without a majority vote of the homeowners? _____ Yes No

OWNERSHIP

Does anyone have a first right of refusal to buy your property? _____ Yes No

Are there any legal actions against the property? _____ Yes No

Are you aware of any violations of local, state, or federal laws or regulations relating to this property? _____ Yes No

THE UNDERSIGNED Seller(s) represents that the information set forth in the foregoing Property Disclosure statement is accurate and complete to the best of my/our knowledge. This disclosure is not intended to be a warranty or guaranty of any kind. Seller (s) authorize Listing Broker to provide this information to any and all prospective Buyers and cooperating Brokers (if any) and their sales associates.

[Signature]
Seller Signature

1/22/10
Date

[Signature]
Seller Signature

1-22-10
Date

THE UNDERSIGNED Buyer(s) acknowledge receipt of a copy of this Property Disclosure and attest to the fact they have been in and upon the above Property. Buyer is strongly advised to acquire a Professional Property Inspection as suggested in the Purchase and Sale Agreement and Deposit Receipt. The Listing Broker and cooperating Broker (if any) and their respective sales associates do not warrant or guarantee of any kind for Seller. Buyer acknowledges that no representations were made by the Listing Broker and cooperating Broker (if any) as to the condition of the property or any of the operating systems that would influence the Buyer's decision to purchase the above property.

Buyer Signature

Date

Buyer Signature

Date

SLIP MIX	PHASE 1	PHASE 2	TOTAL
40'	0	24	24
50'	18	14	32
60'	24	13	37
TOTAL	42	51	93

ELECTRICAL SERVICE WILL CONSIST OF:
 (2) 50 AMP OUTLETS @ 50' & 60' SLIPS.
 (1) 50 AMP OUTLET @ 40' SLIPS.
 OUTLETS WILL BE MOUNTED IN MINI-CENTERS ATTACHED TO LOCKER BOXES.
 EACH SLIP WILL BE METERED FROM ONE OF SIX METER BANKS (NIC) LOCATED AROUND THE BASIN.

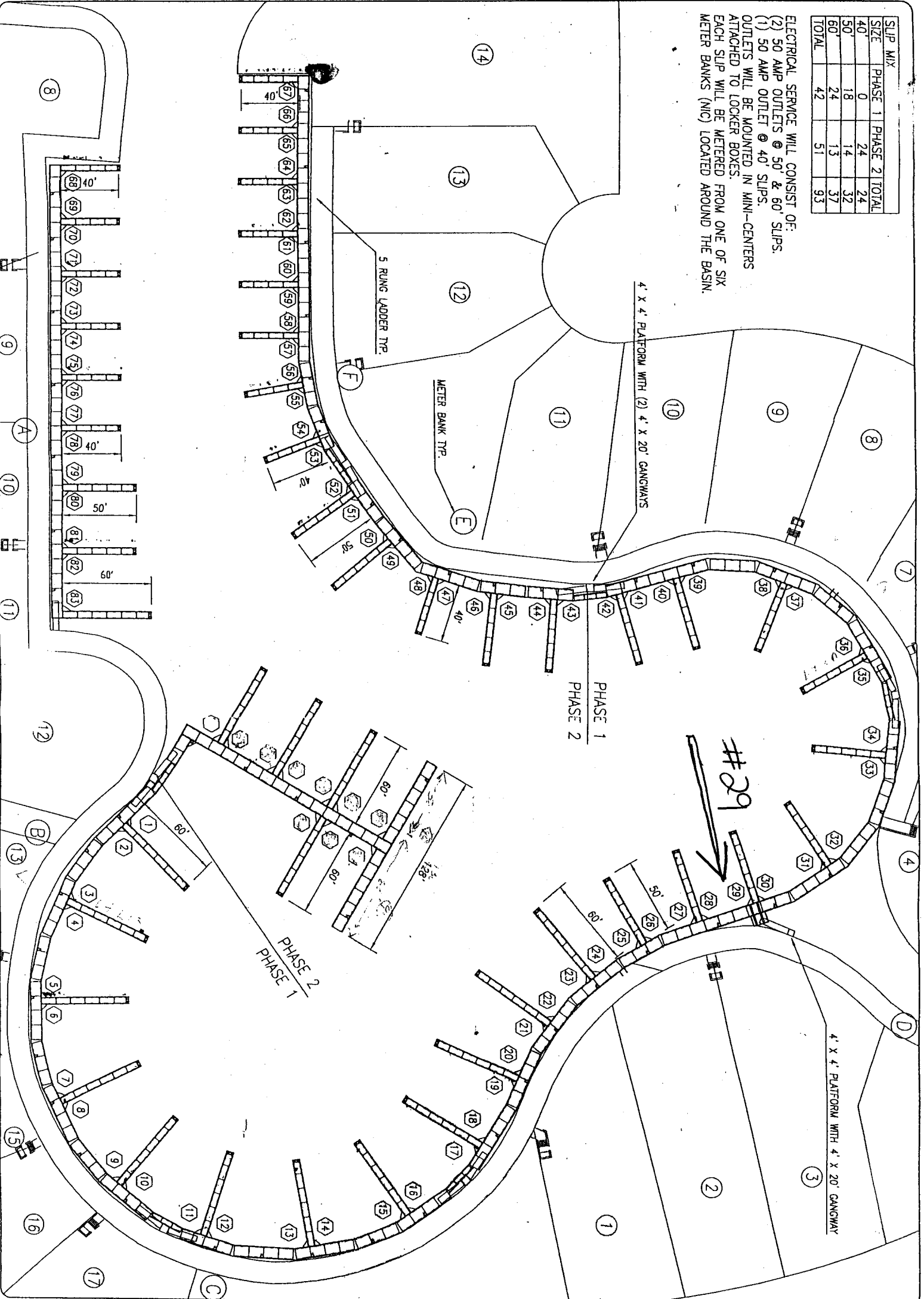

HARBOUR ISLAND MARINA
 MARSH LANDING
 PONTE VEDRA BEACH, FLORIDA
 LAYOUT

This drawing contains proprietary information which is the property of BELLINGHAM MARINE INDUSTRIES, INC., and shall not be copied, reproduced, or made available to third parties without prior written permission from BELLINGHAM MARINE INDUSTRIES, INC.

Bellingham
MARINE
 Innovative harbor and waterfront solutions
 1813 Dennis Street,
 Jacksonville, FL 32204
 TEL: (904) 558-3362
 FAX: (904) 554-4818

Revisions:
 AS BUILT BURKHEAD

Drawn by: JDC
 Date: 10/11/96
 Scale: 1"=60'-0"
 Project No:
5458

Sheet
1
 of
31