



NAME: HARRY E & LINDA M Gumble

SELLER HAS HAS NOT OCCUPIED THE PROPERTY.

DATE SELLER PURCHASED PROPERTY? _____

IS THE PROPERTY CURRENTLY LEASED? NO YES TERMINATION DATE OF LEASE: _____

DOES THE PROPERTY CURRENTLY HAVE HOMESTEAD EXEMPTION? NO YES YEAR 2012-2001

GENERAL INFORMATION ABOUT PROPERTY:

PROPERTY ADDRESS: 155 Bay Cove Drive, Plantation Oaks, Ponte Vedas Beach, FL

LEGAL DESCRIPTION: _____

NOTICE TO BUYER AND SELLER:

In Florida, a Seller is obligated to disclose to a Buyer all known facts that materially affect the value of the property being sold and that are not readily observable. This disclosure statement is designed to assist Seller in complying with the disclosure requirements under Florida law and to assist the Buyer in evaluating the property being considered. This disclosure statement concerns the condition of the real property located at above address. It is not a warranty of any kind by the Seller or any Licensee in this transaction. It is not a substitute for any inspections or warranties the parties may wish to obtain. It is based only upon Seller's knowledge of the property condition. This disclosure is not intended to be a part of any contract for sale and purchase. All parties may refer to this information when they evaluate, market, or present Seller's property to prospective Buyers.

The following representations are made by the Seller(s) and are not the representations of any real estate licensees.

1. CLAIMS & ASSESSMENTS

a. Are you aware of existing, pending, or proposed legal actions, claims, special assessments, municipal service taxing or benefit unit charges or unpaid assessments (including homeowners' association maintenance fees or proposed increases in assessments and/or maintenance fees) affecting the property? NO YES If yes, explain: _____

b. Have any local, state, or federal authorities notified you that repairs, alterations or corrections of the property are required? NO YES If yes, explain: _____

2. DEED/HOMEOWNERS' ASSOCIATION RESTRICTIONS

Are You Aware:

- a. of any deed or homeowner restrictions? NO YES HOA
- b. of any proposed changes to any of the restrictions? NO YES
- c. of any resale restrictions? NO YES
- d. of any restrictions on leasing the property? NO YES
- e. If any answer to questions 2a-2e is yes, please explain:

2A - HOA Articles of Incorporation & BYLAWS

HOA Preapproval on any outside changes Required
Common Areas including Pool, Gate, etc owned by HOA

f. Are access roads private public ? If private, describe the terms and conditions of the maintenance agreement: Paid By Reserves From Annual Fee - Resurfaced in 2010 - No Special Assessment

g. If there is a homeowner association, is membership mandatory? NO YES and are fees charged by the homeowner association? NO YES If yes, explain: \$475 per Year.

3. PROPERTY-RELATED ITEMS

Are You Aware:

- a. if you have ever had the property surveyed? NO YES Date: 1-4-2000
- b. if the property was surveyed, did you receive an elevation certificate? NO YES Date: _____
- c. of any walls, driveways, fences or other features shared in common with adjoining landowners or any encroachments, boundary line disputes, setback violations, or easements affecting the property? NO YES
- d. of any portion of the property that is fenced? NO YES

If any answer to questions 3a-3d is yes, please explain: 3A & B when Property was Purchased

Buyer () () and Seller () () acknowledge receipt of a copy of this page, which is Page 1 of 5 Pages.

4. THE LAND:

Are You Aware:

- a. of any past or present settling, soil movement, or sinkhole problems on the property or on adjacent properties? NO YES
 - i. of any sinkhole insurance claim that has been made on subject property? NO YES
 - ii. if claim made, was claim paid? NO YES *N/A*
 - iii. was the full amount of the insurance proceeds used to repair the sinkhole damage? NO YES *N/A*
- b. of any past or present drainage or flood problems affecting the property or adjacent properties? NO YES
- c. of any past or present problems with driveways, walkways, patios, seawalls, or retaining walls on the property or adjacent properties due to drainage, flooding, or soil movements? NO YES

If any answer to questions 4a-4c is yes, please explain: _____

5. ENVIRONMENT:

Was the property built before 1978? NO YES

Are You Aware:

- a. of any substances, materials, or products which may be an environmental hazard, such as, but not limited to, asbestos, urea formaldehyde, radon gas, mold, lead-based paint, Chinese/defective drywall, fuel, propane or chemical storage tanks (active or abandoned), or contaminated soil or water on the property? NO YES If yes, explain: _____

i. of any damage to the structures located on the property due to any of the substances, materials or products listed in subsection (a) above? NO YES If yes, explain: _____

ii. of any corrosion to air conditioner or refrigerator coils, copper tubing, electrical wiring, computer wiring or other household items that have been damaged by sulfur or methane gas emitted from Chinese/defective drywall? NO YES If yes, explain: _____

iii. of any clean up, repairs, or remediation of the property due to any of the substances, materials or products listed in subsection (a) above? NO YES If yes, explain: _____

b. of any condition or proposed change in the vicinity of the property that does or will materially affect the value of the property, such as, but not limited to, proposed development or proposed roadways? NO YES

c. of wetlands, mangroves, archeological sites, or other environmentally sensitive areas located on the property? NO YES *No*

If any answer to questions 5a-5c is yes, please explain:
Sc Wetland Preserve At Back of Property - Not on Property

6. ZONING:

Are You Aware:

- a. of the zoning classification of the property? NO YES If yes, identify the zoning classification *Single Family*
- b. of any zoning violations or nonconforming uses? NO YES
- c. if the property is zoned for its current use? NO YES
- d. of any zoning restrictions affecting additions, improvements or replacement of the property? NO YES
- e. if there are any zoning, land use or administrative regulations which are in conflict with the existing or intended use of the property? NO YES

Buyer () () and Seller *Dez Long* acknowledge receipt of a copy of this page, which is Page 2 of 5 Pages.

f. of any restrictions other than association and flood area requirements affecting improvements or replacement of the property? NO YES

If any answer to questions 6a-6f is yes, please explain: _____

7. FLOOD:

Are You Aware:

- a. if any portion of the property is in a special flood hazard area? NO YES
- b. does the property require flood insurance? NO YES
- c. whether any improvements including additions, are located below the base flood elevation? NO YES
- d. whether such improvements have been constructed in violation of applicable local flood guidelines? NO YES
- e. if any portion of the property is seaward of the coastal construction control line? NO YES

If any answer to questions 7a-7e is yes, please explain:
Flood Insurance Required \$400.00

8. TERMITES, DRY ROT, PESTS, WOOD DESTROYING ORGANISMS:

a. do you have any knowledge of termites, dry rot, pests or wood destroying organisms on or affecting any improvements located on the property or any structural damage to the property by them? NO YES If yes, explain: _____

b. Have you ever had the property inspected for termites, dry rot, pest or wood destroying organism?
NO YES Date of inspection Quarterly If so, what was the outcome of the inspection? No Hits

c. Has the property been treated for termites, dry rot, pest or wood destroying organisms? NO YES Date and type of treatment AT CONSTRUCTION AND HAS SENTINEL - COLONY ELIMINATION SYSTEM INSTALLED AND MAINTAINED, Company name: Naders Renewed Jan 2012
for 1 Year - TRANSFERABLE

9. STRUCTURE-RELATED ITEMS:

Are You Aware:

- a. of any structural damage which may have resulted from events including, but not limited to, fire, wind, flood, hail, landslide, or blasting, and which materially affect the value of the property? NO YES
- b. of any structural condition or, in the case of a homeowner association, any condition in the common elements that materially affects the value of the property? NO YES
- c. of any improvements or additions to the property, whether by you or by others, that have been constructed in violation of building codes or without necessary permits? NO YES
- d. of any active permits on the property which have not been closed by a final inspection? NO YES

If any answer to questions 9a-9d is yes, please explain: _____

10. ROOF-RELATED ITEMS:

Are You Aware:

- a. of any roof or overhang defects? NO YES
- b. if the roof has leaked since you owned the property? NO YES
- c. if anything was done to correct the leaks? NO YES N/A
- d. if the roof has been replaced? NO YES If yes, when: _____
- e. If there is a warranty on the roof? NO YES If yes, is it transferable? NO YES
- f. If the roof been inspected within the last twelve months? NO YES

If any answer to questions 10a-10f is yes, please explain: _____

Buyer (____) (____) and Seller (Hyzlung) acknowledge receipt of a copy of this page, which is Page 3 of 5 Pages.

11. PLUMBING-RELATED ITEMS:

- a. What is your drinking water source? Public Private Well Other Source . If your drinking water is from a well or other source, when was your water last checked for safety and what was the result of the test? _____
- b. Do you have a water conditioning system? NO YES If yes, type: Colligan Softener & Filter Owned Leased
What is the balance owed on the system? \$ N/A
- c. Do you have a sewer or septic system ? If septic system describe the location of each system: _____
- d. Are you aware of any septic tanks or wells on the property which are not currently being used?
NO YES If yes, explain: _____
- e. Are you aware of any plumbing leaks since you have owned the property? NO YES If yes, explain: _____
- f. Are you aware of any conditions that materially affect the value of the property relating to the septic tank/drain field, sewer lines, or any other plumbing related items? NO YES If yes, explain: _____

12. POOLS/HOT TUBS/SPAS:

- a. Does the property have a swimming pool? NO YES Hot tub? NO YES Spa? NO YES
- b. If you answered yes to any part of 12a, was the certificate of completion received after Oct. 1, 2000 for the pool? NO YES For the spa? NO YES For the hot tub? NO YES
- c. Check the pool safety features (as defined by Section 515.27, Florida Statutes) your swimming pool, hot tub or spa has: Enclosure that meets the pool barrier requirements Approved safety pool cover
Required door and window exit alarms Required door locks none
- d. Are you aware of any conditions regarding these items that materially affect the value of the property?
NO YES If yes, explain: _____

13. MAJOR APPLIANCES:

Indicate existing equipment:

- Range Oven Microwave Dishwasher Garbage Disposal Trash Compactor Refrigerator
Freezer Washer Dryer
- Are any of these appliances leased? NO YES Are any of these gas appliances? NO YES Range
- Is the water heater: owned leased ; is the water heater: electric gas
- Are you aware of any problems with these appliances, including whether any of the appliances have leaked or overflowed, since you have owned the property? NO YES If yes, explain: _____

14. ELECTRICAL SYSTEM:

Are You Aware:

- a. of any damaged or malfunctioning switches, receptacles, or wiring? NO YES
 - b. of any conditions that materially affect the value or operating capacity of the electrical system? NO YES
- If answers to questions 14a or 14b is yes, please explain: _____

15. HEATING AND AIR CONDITIONING:

Indicate existing equipment:

- Air conditioning:**
Central Window/Wall Number of units 3
 - Heating:**
Electric Fuel Oil Gas Other
 - Solar Heating:**
Owned Leased N/A
 - Wood-burning stove:** NO YES N/A
 - Fireplace:** NO YES Describe fireplace equipment: Gas Logs
- Are you aware of any defects, malfunctioning or condensation problems regarding these items, since you have owned the property? NO YES If yes, explain: _____

Buyer () () and Seller () acknowledge receipt of a copy of this page, which is Page 4 of 5 Pages.

16. OTHER EQUIPMENT:

Indicate existing equipment:

Security System: NO YES Leased Owned Connected to Central Monitor Monthly Fee \$ 26.50
Smoke Detectors: NO YES Number of smoke detectors? 11
Lawn Sprinkler System: NO YES Sprinkler water source: PUBLIC If well is source, is there an iron filter? NO YES Is there a timer? NO YES Is the timer automatic? NO YES 6 ZONES
Garage door openers? NO YES Number of transmitters? 2 Humidistat? NO YES Humidifier? NO YES
NO YES Electric air filters? NO YES Vent fans? NO YES 5
Paddle fans? NO YES Number of paddle fans? 7 inside & 3 outside

17. OTHER MATTERS:

Is there anything else that materially affects the value of the property? NO YES
If yes, explain: _____

ACKNOWLEDGEMENT OF SELLER

The undersigned Seller represents that the information set forth in the above disclosure statement is accurate and complete to the best of the Seller's knowledge on the date signed below. Seller does not intend for this disclosure statement to be a warranty or guaranty of any kind. Seller hereby authorizes disclosure of the information contained in this disclosure statement to prospective Buyers of the property. Seller understands and agrees that Seller will notify the Buyer in writing within five business days after Seller becomes aware that any information set forth in this disclosure statement has become inaccurate or incorrect in any way during the term of the pending purchase by the Buyer.

Seller: [Signature] / Harvey E. Gumble Date: 1-4-2012
(signature) (print)
Seller: [Signature] / Linda M. Gumble Date: 1-4-2012
(signature) (print)

RECEIPT AND ACKNOWLEDGMENT OF BUYER

Seller is using this form to disclose Seller's knowledge of the condition of the real property and improvements located on the property as of the date signed by Seller. This disclosure form is not a warranty of any kind. The information contained in the disclosure is limited to information to which the seller has knowledge. It is not intended to be a substitute for any inspections or professional advice the Buyer may wish to obtain. An independent professional inspection is encouraged and may be helpful to verify the condition of the property and to determine the cost of repairs, if any. Buyer understands these representations are not made by any real estate licensee.

Buyer hereby acknowledges having received a copy of this disclosure statement.

Buyer: _____ / _____ Date: _____
(signature) (print)
Buyer: _____ / _____ Date: _____
(signature) (print)

Buyer () () and Seller ([Signature]) acknowledge receipt of a copy of this page, which is Page 5 of 5 Pages.

**MAP SHOWING BOUNDARY SURVEY OF
LOT 57 BLOCK # AS SHOWN ON MAP OF
PLANTATION OAKS AT PONTE VEDRA UNIT ONE**

AS RECORDED IN PLAT BOOK 38 PAGES 21-31 OF THE PUBLIC RECORDS OF ^{ST.} JOHNS COUNTY, FLORIDA
CERTIFIED FOR: HARRY E. & LINDA M. GUMBLE; PEOPLES FIRST COMMUNITY BANK, FIRST AMERICAN TITLE INS., CO.; RYAN & MARKS 01041

BAY COVE DRIVE
(50' R/W)

N. 43° 47' 57" E. CH=68.34' R=350.00' N. 49° 24' 07" E. 46.46'

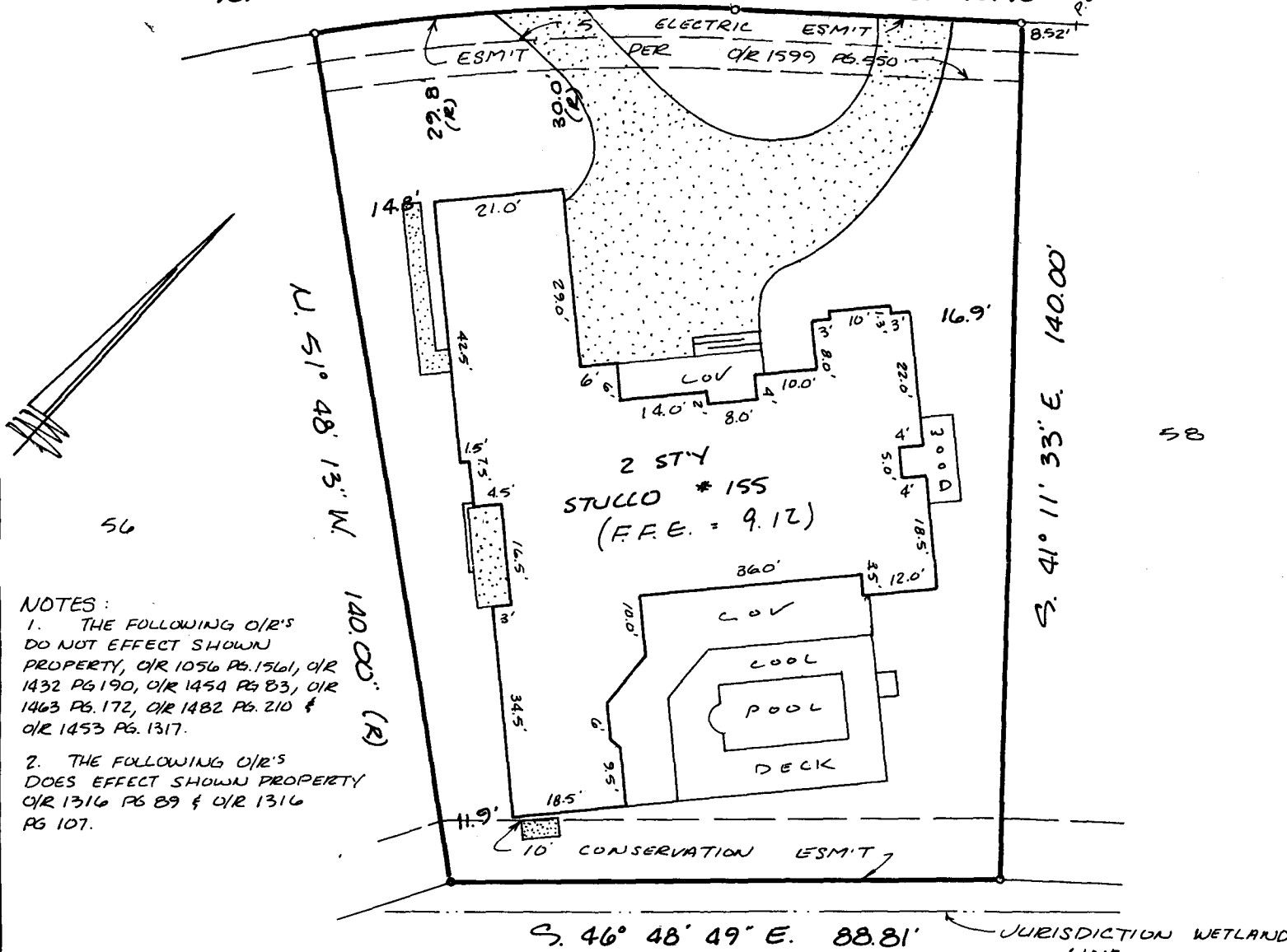

- NOTES:
1. THE FOLLOWING O/R'S DO NOT EFFECT SHOWN PROPERTY, O/R 1056 PG. 1561, O/R 1432 PG. 190, O/R 1454 PG. 83, O/R 1463 PG. 172, O/R 1482 PG. 210 & O/R 1453 PG. 1317.
 2. THE FOLLOWING O/R'S DOES EFFECT SHOWN PROPERTY O/R 1316 PG. 89 & O/R 1316 PG. 107.

REV. SHOW O/R'S 8-22-01
FINAL W.O. 01-3663 8-14-01
FFE CERT. 5-19-00, 00-1957
REV. CERTS 4-5-00
FOUND. W.O. 00-1159 3-29-00 FB749:3
HOUSE 5/6 W.O. 00-643 2-23-00 FB739:47

THE PROPERTY SHOWN HEREON APPEARS TO LIE WITHIN FLOOD HAZARD ZONE AS AS SCALED FROM FLOOD INSURANCE RATE MAP 200 FOR ST. JOHNS COUNTY, FLORIDA, DATED 7-15-92 AND IS SHOWN AS A COURTESY ONLY AND DOES NOT CONSTITUTE A CERTIFICATION OF SAME.

TRI-STATE LAND SURVEYORS, INC.
8411 BAYMEADOWS WAY SUITE #2, JACKSONVILLE, FLORIDA 32256 (904) 731-7235

LEGEND

- CONC. MON
- IRON COR.
(SET WITH CAP # LS 4144)
- X- FENCE
- IRON COR. (FOUND)
- ⊗ CROSS CUT
- B.R.L. BUILDING RESTRICTION LINE
- ESM'T EASEMENT
- R/W RIGHT-OF-WAY
- COV. COVERED AREA
- ⊕ CENTERLINE
- A/C AIR CONDITIONING PAD
- (R) RADIAL DISTANCE
- ▨ CONCRETE

BEARINGS BASED ON R/W LINE AS SHOWN.
THIS SURVEY DOES NOT REFLECT OR DETERMINE OWNERSHIP.
NOT VALID WITHOUT THE SIGNATURE AND THE ORIGINAL RAISED SEAL OF A FLORIDA LICENSED SURVEYOR AND MAPPER.

LARRY G. EDDY, P.L.S. No. 4144
GLENN M. BROADSTREET, P.S.M. No. 5814

REGISTERED SURVEYOR AND MAPPER,
STATE OF FLORIDA (LB #4921)

SCALE: 1" = 20'
DATE: 1-4-00

